City of Tshwane Metropolitan Municipality

Municipal Demarcation Board
Tel: (012) 342 2481
Fax: (012) 342 2480
email: info@demarcation.org.za
web: www.demarcation.org.za

2011 Municipal and Ward Boundaries

Legend

- Airports
- MainTown
- Schools
- Health Facilities
- Police Stations
- National Roads
- Main Roads
- Railways
- Rivers
- Local Municipalities
- Wards
- Parent Farms
- Traditional Councils
- Sub Place
- District Management Areas
- Dams

Data supplied by:

Statistics South Africa

Department: Water Affairs & Forestry

Department: Provincial & Local Government

Department: Health

Department: Safety & Security

Department: Education

Cadastral and Roads Data from AfriGIS

N
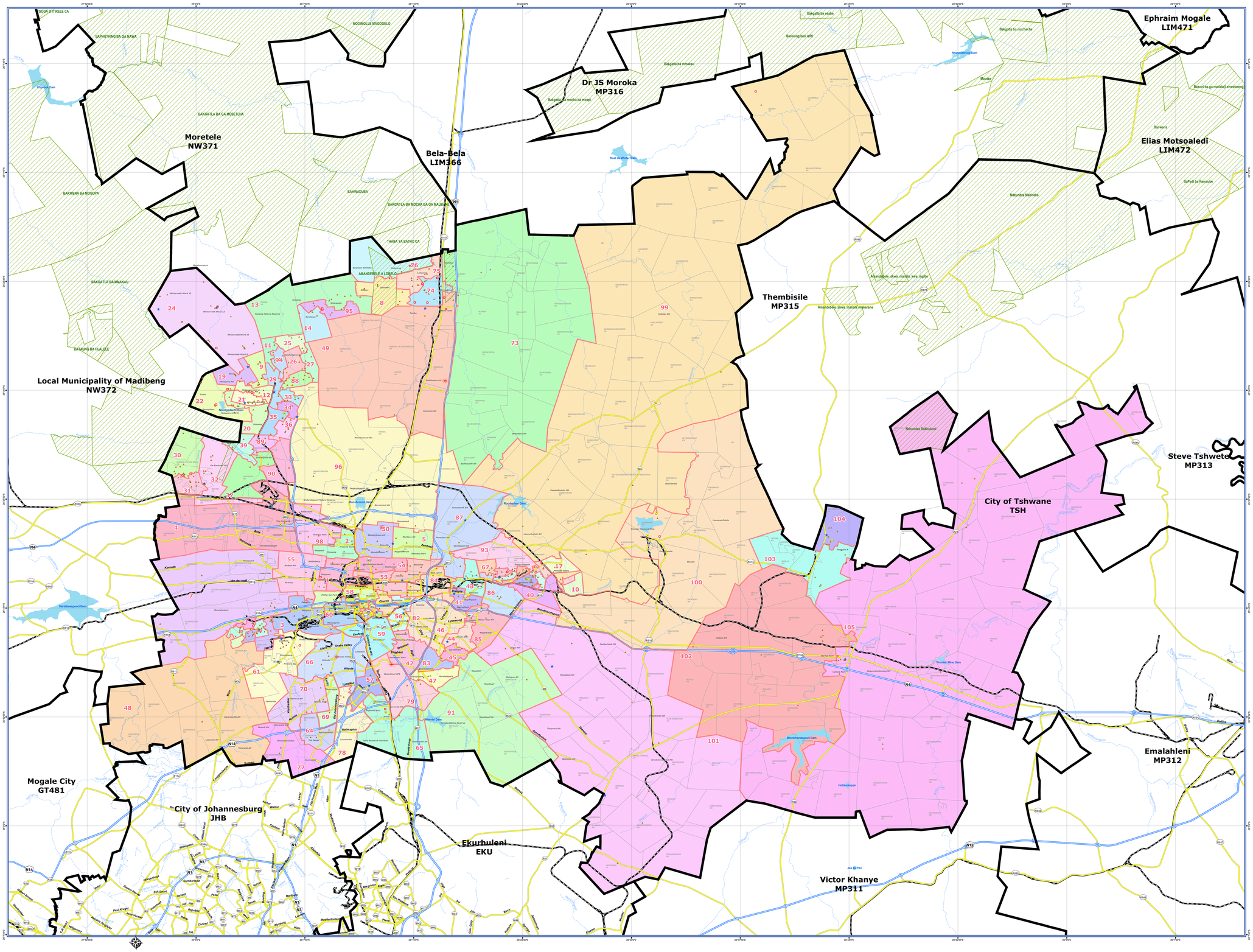
Local Government Elections
18 May 2011